



HEALTHCARE
TRANSFORMED

Knowledge Park III, Greater Noida, Delhi/NCR



**We Are
Committed To
Providing Care
Beyond Borders.**

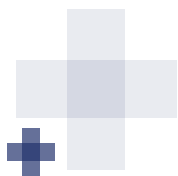
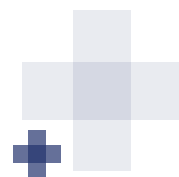

Chairman's Message



It is with immense pride and gratitude that I share this new milestone in our journey of serving society through excellence in education and healthcare. At Sharda Group, we have always been committed to empowering individuals and transforming communities. Today, we embark on an exciting new chapter with the launch of Sharda Care - Healthcity, an ultramodern 600+ bedded super-specialty hospital.

Rooted in over 18 years of experience in healthcare and the rich legacy of Sharda University and Sharda Hospital, Sharda Care - Healthcity represents our vision for the future of healthcare. This state-of-the-art facility integrates cutting-edge technology, clinical expertise, and compassionate care to deliver world-class medical services.

Our mission is simple yet profound: to ensure that quality healthcare is not a privilege but a right, accessible and affordable to all. By adhering to global medical standards and fostering innovation, we strive to set new benchmarks in patient care and medical education.

At Sharda Care - Healthcity, every life holds value, and every patient deserves the highest standard of care. Whether you are seeking treatment, engaging in our educational initiatives, or partnering with us, we are dedicated to delivering excellence with integrity and compassion.

Thank you for your unwavering support and trust in Sharda Group.

Shri. Pradeep Kumar Gupta

*Founder - Sharda Group
Chairman - Sharda Hospital &
Sharda Care - Healthcity
Chancellor - Sharda University*





SHARDA GROUP: A LEGACY OF EXCEL



LENCE FROM EDUCATION TO HEALTHCARE

1995 - SHARDA GROUP

Established in 1995, the US \$500+ Million Sharda Group is focused on building a better world through business operations in diverse areas like Education, Healthcare, Information Technology, StartUps, Engineering Equipment, Construction, Biotechnology, Hospitality and Skill Development. The Group is proud to be one of the drivers of change in building a world where intellectual minds will thrive, everyone will have access to good health, edifices of excellence will define the skyline and New-age IT solutions will set new benchmarks.

The Sharda Group comprises over 25 companies operating in seven business sectors: education, information technology, engineering equipment, construction, hospitality, healthcare, biotechnology and agro research. The Group has operations in India and Uzbekistan and plans to expand further to the other CIS countries and Africa.

1996 - SHARDA GROUP OF INSTITUTIONS (SGI)

The Sharda Group of Institutions was established in 1996 to bring world-class education to the youth who saw tremendous opportunities arising out of liberalization. The first Engineering College, Hindustan College of Science and Technology was established on the Agra-Delhi Highway.

The huge demand for seats by the students led to the expansion of the College into its second division by the name Hindustan Institute of Management and Computer Studies (HIMCS) in 1997. 1998 was the hat-trick year as SGI came up with a new College named Anand Engineering College, AEC, and Agra.

2006 - SHARDA HOSPITAL

Established in 2006, Sharda Hospital has become a beacon of hope for patients from Greater Noida and nearby areas. The only 1600+ beds medical education and training hospital in the region, Sharda Hospital is driven by the vision of 450+ doctors who believe in holistic treatment and care.

2009 - SHARDA UNIVERSITY

Established in 2009, Sharda University has over the years become one of the leading centres of education, research and innovation in India with global recognitions and accreditations. The University prides in being the melting pot of various cultures from across the globe. The University has 14 Schools in Engineering, Management, Basic Science, Media, Law, Agriculture, Allied Health, Pharmacy, Medical, Dental, Architecture, Education, Humanities and Nursing.



SHARDA GROUP: A LEGACY OF EXCEL



LENCE FROM EDUCATION TO HEALTHCARE

2016 - SHARDA TECH

Established in 2016, Sharda Tech is the IT Wing of the Sharda Group. Company aspires to revolutionize the edge digital sector through cutting-edge products and serves prestigious national and international brands. Sharda Tech delivers IT Services, Peoplesoft, Digital Marketing, Education and Healthcare solutions.

2019 - SHARDA UNIVERSITY UZBEKISTAN

Established in 2019, Sharda University Uzbekistan is the first independent private university in Fergana valley that is being envisioned to become the gateway for students from Eurasia.

2022 - SHARDA WORLD SCHOOL

Established in 2021, Sharda World School is an initiative of the Sharda Group with interests in diverse areas. Sharda World School is set to emerge as a centre of excellence in Education with focus on continuous development of mind, body & soul, nurturing compassionate & creative global citizens.

2024 - SHARDA UNIVERSITY AGRA

Carrying forward its focus on research, innovation, entrepreneurship, Sharda's second University in India, Sharda University Agra is being set up to bring world-class education to the region. Sharda University Agra has been established through an act of the State Legislature of Uttar Pradesh (12 of 2019).

2024 - SHARDA CARE - HEALTHCITY

Embracing the concept of a smart hospital, Sharda Care - Healthcity is envisioned to revolutionize healthcare delivery through digitalization & automation. Sharda Care - Healthcity, a 600+ beds facility is poised to transform healthcare with pioneering equipment & technology.

CREATING NEW MILESTONES OF SUCCESS IN HEALTHCARE



2006

Sharda Hospital & School of Dental Sciences was established

2007

Sharda Hospital established its medical services in the region and became a Hospital of choice

2008

School of Nursing Sciences and Research was established

2009

Establishment of **Sharda University**, School of Allied Health Sciences became part of the University

School of Medical Sciences & Research got established and first batch of MBBS started

2016

Establishment of **Sharda School of Pharmacy**

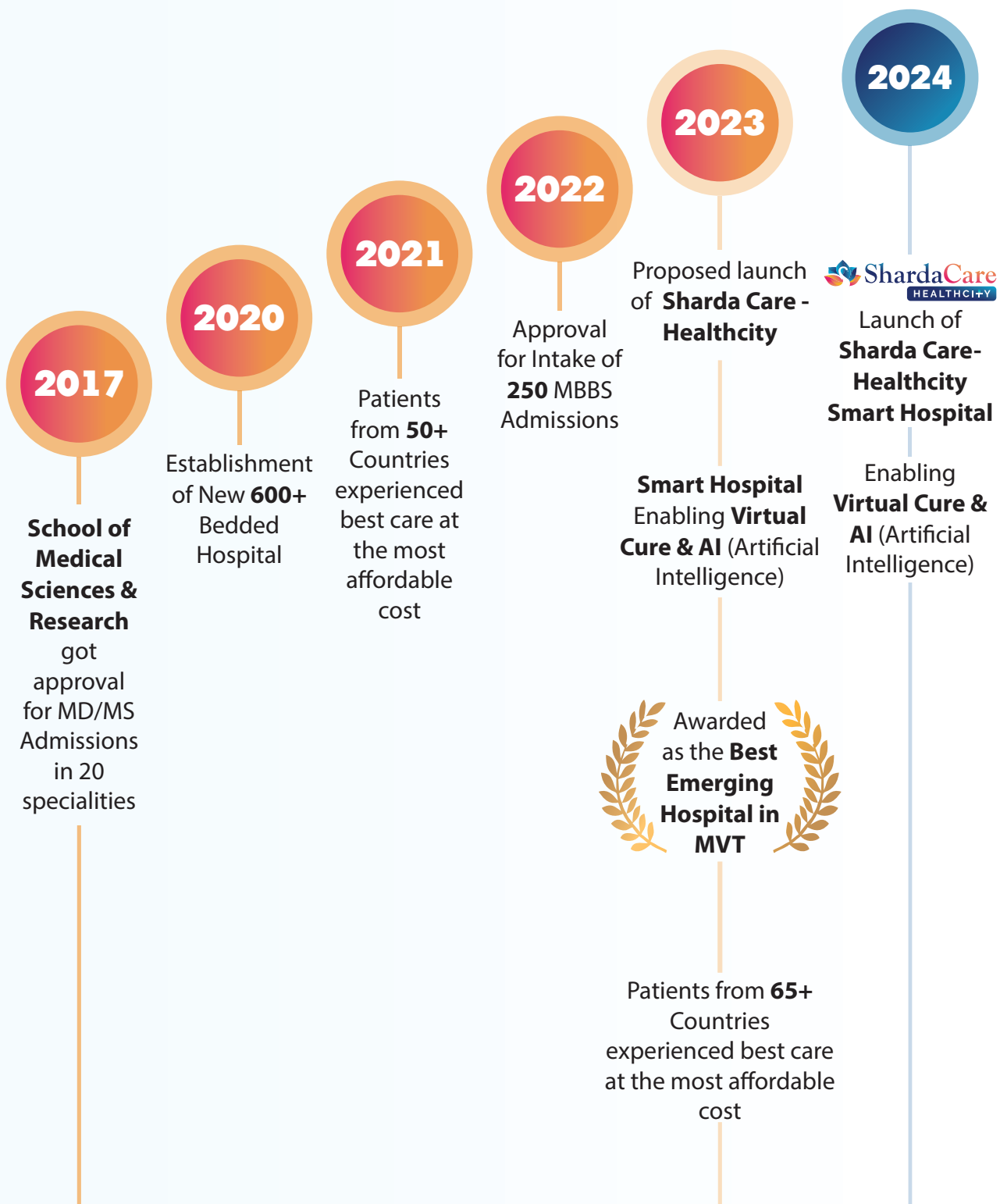



HEALTHCARE

TRANSFORMED

At **Sharda Care - Healthcity**, we strive to go beyond world-class, and be world-leading. With our state-of-the-art technology, a global pool of specialists and deep roots in educational excellence, we're redefining the frontiers of healthcare.



| ABOUT US |

Sharda Care - Healthcity (A Unit of Sharda University, Sharda Hospital) is a cutting-edge, Multi-Super-Specialty Hospital delivering World-Class Medical Care. With **600+ beds** and **state-of-the-art facilities**, we stand as a beacon of excellence in healthcare. Our commitment to innovation and Patient-Centric Care ensures that every individual receives the Highest Standards of Treatment. At **Sharda Care - Healthcity**, we redefine healthcare with compassion and expertise.

VISION

Pioneering Digital Healthcare System in the country, dedicated to delivering evidence & outcome-based patient care with a global standard of quality excellence, research-based training for healthcare professionals and leveraging cutting-edge technology for patients in India and abroad.

MISSION

We are committed to building a healthier future for all by harnessing the power of Technology & Innovation. We will provide patients with state-of-art healthcare empowering professionals to excel, and contribute to an Equitable, Accessible & Affordable Healthcare System Worldwide.

**THE AI CONNECT DATA CENTRE IS THE HEART OF OUR HEALTHCARE SYSTEM,
COMBINING HUMAN EXPERTISE WITH INTELLIGENT TECHNOLOGY TO PROVIDE
SEAMLESS PERSONALIZED PATIENT CARE.**

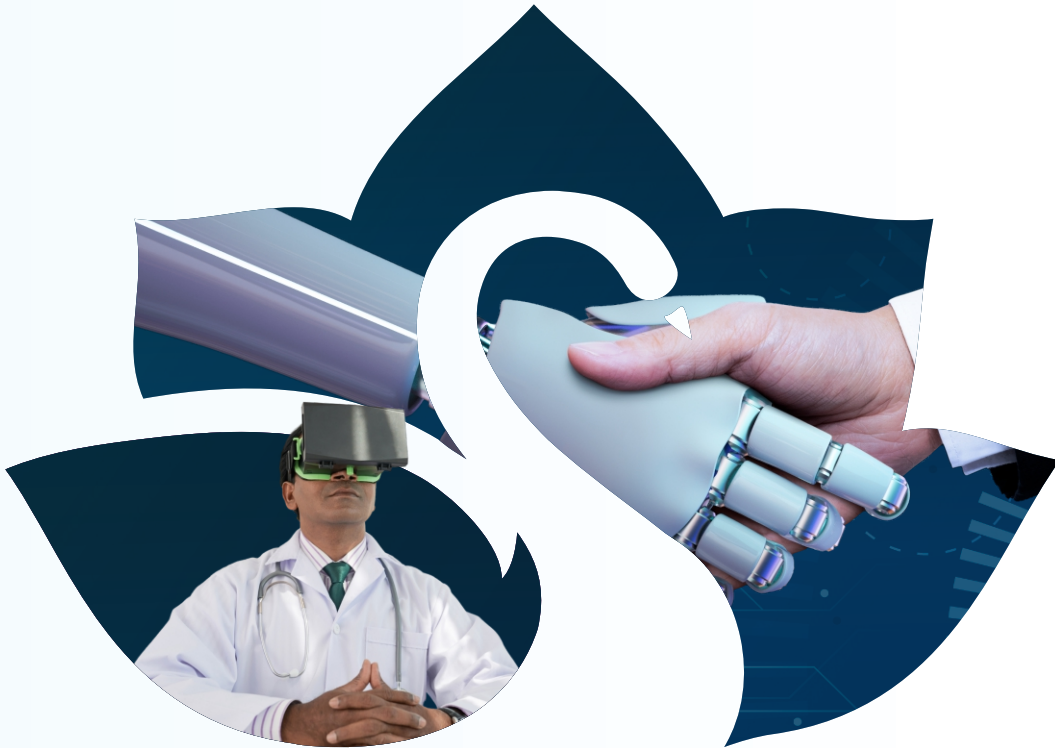

**INNOVATION
TRANSFORMED**

| KEY FACILITIES & SERVICES |

- **600+ Bedded Quaternary Care Facility**
- **Largest Level 1 Emergency in the Country (in Collaboration with SingHealth - Singapore)**
- **125 Critical Care Beds**
- **240 ICU Beds**
- **43 Operation Theatres**
- **Cardiac Catheterization Lab**
- **Labour, Delivery & Recovery Suite (LDR)**



- **Most Advanced NICU & PICU**
- **24X7 Facilities for Haemodialysis, CRRT, SLED, Endoscopy & Bronchoscopy**
- **Diagnostic Imaging Centres**
- **Presidential Suites & Single Deluxe Rooms**
- **24X7 Ambulatory Services**
- **Helipad Facility for Emergency Transfers**
- **Parking for 500 Cars**
- **Wi-Fi Enabled**
- **Spread Across 2 Million Square Feet of Area**



LOBBY

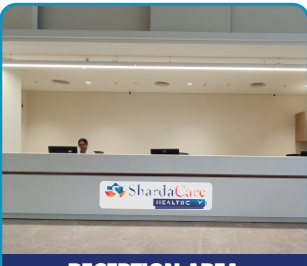

RECEPTION AREA



CAFETERIA



OPD CHAMBERS

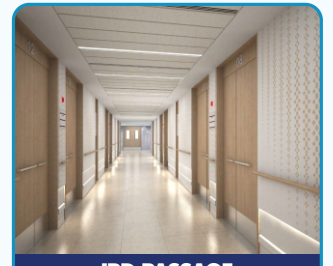

IPD PASSAGE



PRESIDENTIAL SUITES



SINGLE DELUXE ROOMS



SINGLE ROOMS



TWIN SHARING ROOMS

| OUR INFRASTRUCTURE |

Sharda Care - Healthcity Super Specialty Hospital combines best-in-class technology with expertise from leading professionals to deliver world-class healthcare to all patients. Spread on five acres of land, with a capacity of 600+ beds, **Sharda Care - Healthcity** Super Specialty Hospital is one of the largest tertiary care hospitals in the country. The infrastructure speaks volumes about **Sharda Care - Healthcity's** commitment to "**COMPASSION AND CARE.**" The Hospital has well-equipped modular operation theatres with three-stage air filtration and gas scavenging systems to ensure patient safety. All the Operation Theatres are fitted with best-in-class pendants, operating lights, anaesthesia workstations and advanced information management systems.

The Hospital has one of the biggest critical care programs in the region with 125 beds in different Intensive Care Units viz Medical, Surgical, Cardiac, Paediatrics, Neonatology, Neurosciences and Organ Transplant. All critical care beds are in the close vicinity of the Operation Theatre complex for easy accessibility and continuity of care. Each Critical care unit is equipped with high-end patient monitoring devices, ventilators and dedicated isolation rooms. Facilities for Haemodialysis, CRRT, SLED, Endoscopy and Bronchoscopy are available 24X7 by the bedside.

Liver and Renal Transplant Centres have been equipped with dedicated ICUs with individual hepafilters, specialized instruments and equipment, a Veno-Venous Bypass System and dedicated anaesthesia equipment.





**LINEAR ACCELERATOR
RADIATION
(LINAC)**

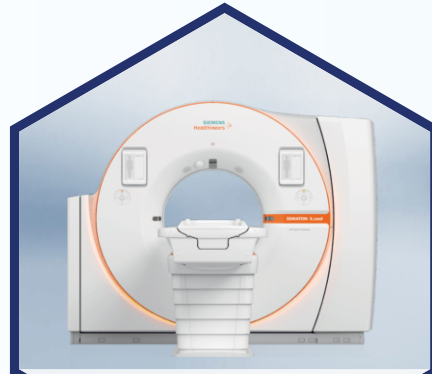

**SIEMENS HEALTHINEERS
PET CT SCAN**



**GE ARCHITECT 3.0T
WIDE BORE MRI**



**DIGITAL SUBTRACTION
ANGIOGRAPHY**



**DRX-COMPASS
DIGITAL X-RAY**



**3D MAMMOGRAPHY
SYSTEM**



**BRACHYTHERAPY
MACHINE**

OUR STATE-OF-THE-ART EQUIPMENT & ADVANCED TECHNOLOGY

- **Varian Truebeam LINAC** - Experience advanced radiation therapy at Sharda Care - Healthcity with Varian Truebeam, delivering precise, customized cancer treatment for improved patient outcomes.
- **Varian HDR Brachytherapy Machine** - Target localized tumours with precision using Varian HDR Brachytherapy, ensuring personalized and effective cancer treatment at Sharda Care - Healthcity.
- **Siemens Healthineers PET CT Scan** - Achieve unmatched imaging accuracy with Siemens PET CT Scan, revolutionizing comprehensive disease diagnosis at Sharda Care - Healthcity.
- **GE 256 Slice CT-Scan** - Discover superior image clarity for accurate diagnostics with GE 256 Slice CT-Scan at Sharda Care - Healthcity.
- **GE Architect 3.0T Wide-Bore MRI Scanner** - Experience enhanced imaging clarity with GE Architect 3.0T Wide-Bore MRI Scanner, enabling precise diagnoses at Sharda Care - Healthcity.
- **Kryptonite MRI In-Bore Cinema** - Enjoy a calming MRI experience with Kryptonite Solutions' In-Bore Cinema, combining advanced imaging and patient comfort.
- **Hologic Selenia Dimensions 3D Mammography System** - Prioritize early detection with Hologic 3D Mammography, offering advanced imaging for accurate breast health assessments.
- **Carestream DRX-Compass Digital X-Ray** - Streamline imaging diagnostics with Carestream DRX-Compass Digital X-Ray, delivering detailed and reliable results.
- **Haemodialysis Machine 4008 S** - Deliver advanced renal care with Haemodialysis Machine 4008 S, providing effective and reliable dialysis technology.
- **Digital Subtraction Angiography (DSA)** - Advanced imaging technique for detailed visualization of blood vessels, enabling accurate diagnosis and treatment of vascular conditions with minimal radiation exposure and enhanced precision.

| OUR SPECIALITIES |



Oncology



Cardiology



Neurosciences



Gastroenterology



**ENT & Cochlear
Implant**



Maxillofacial Surgery



**Orthopaedics & Joint
Reconstruction**



Dermatology



Internal Medicine



**Plastic Reconstructive
Surgery**



**Obstetrics &
Gynaecology**



Emergency Medicine



Urology



**Kidney, Liver & Bone
Marrow Transplants
Starting Soon!**

| ONCOLOGY |

The Centre of **Oncology** at **Sharda Care – Healthcity** Super Speciality Hospital is dedicated to preventing and treating cancer with a holistic approach. We combine cutting-edge technology with the latest patient-centered treatments in a warm, supportive environment. We are well-equipped with the latest diagnostics which include PET-CT Scanning, 3 Tesla MRI, Flow Cytometry, Immunohistochemistry and Molecular Diagnostics as well. Our Centre brings together world-class clinicians, including Surgical Oncologists, Radiologists, Medical Oncologists, and Reconstructive Microvascular Surgeons, to ensure the most effective care. We consistently invest in advanced technologies to enhance cancer diagnosis and treatment, ensuring our patients receive the best care available. Many of our specialists are internationally recognized experts, providing comprehensive care to each patient.

SERVICES

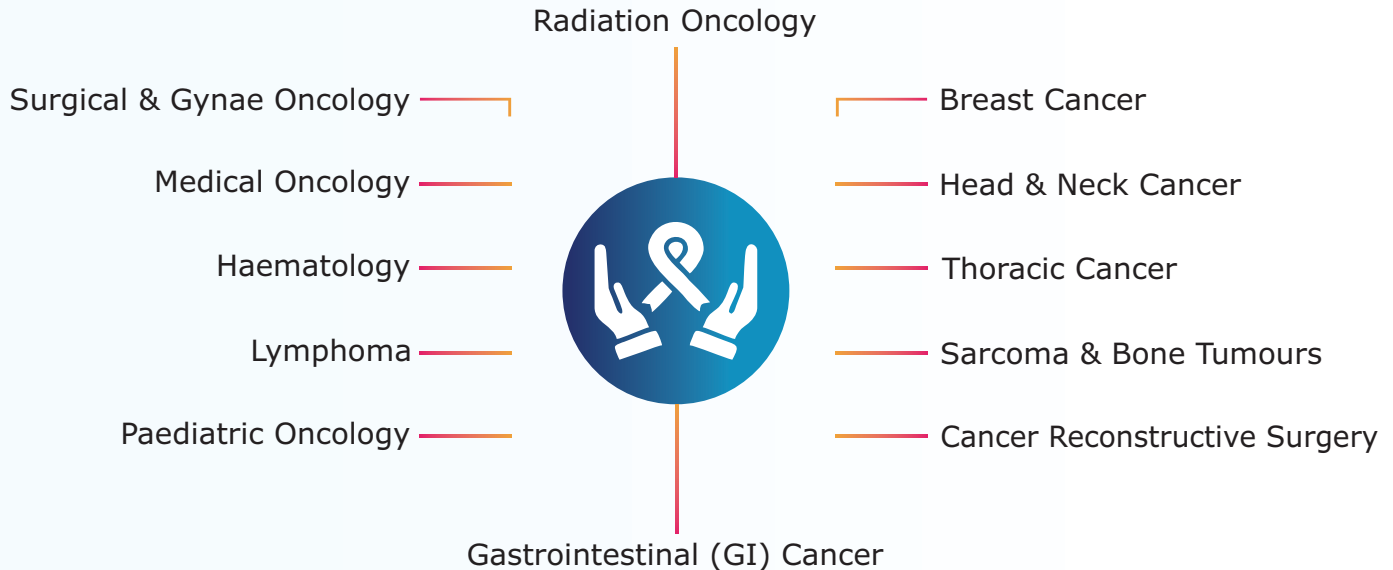

| NEUROSCIENCES |

The Centre of **Neurosciences** at **Sharda Care – Healthcity** Super Speciality Hospital is a fusion of innovative technology, state-of-the-art infrastructure and veteran neurosurgeons and neuroclinicians. They offer consultations for neurological problems, disorders and diseases, both simple and complex. **Sharda Care – Healthcity** also has a dedicated program to manage Strokes, Epilepsy, Parkinson's disease, and more. We are fully equipped with advanced tools like continuous video-EEG telemetry, Intraoperative EEG and High-Quality Brain Imaging using a 3 Tesla MRI and a 256-slice CT scanner.

SERVICES

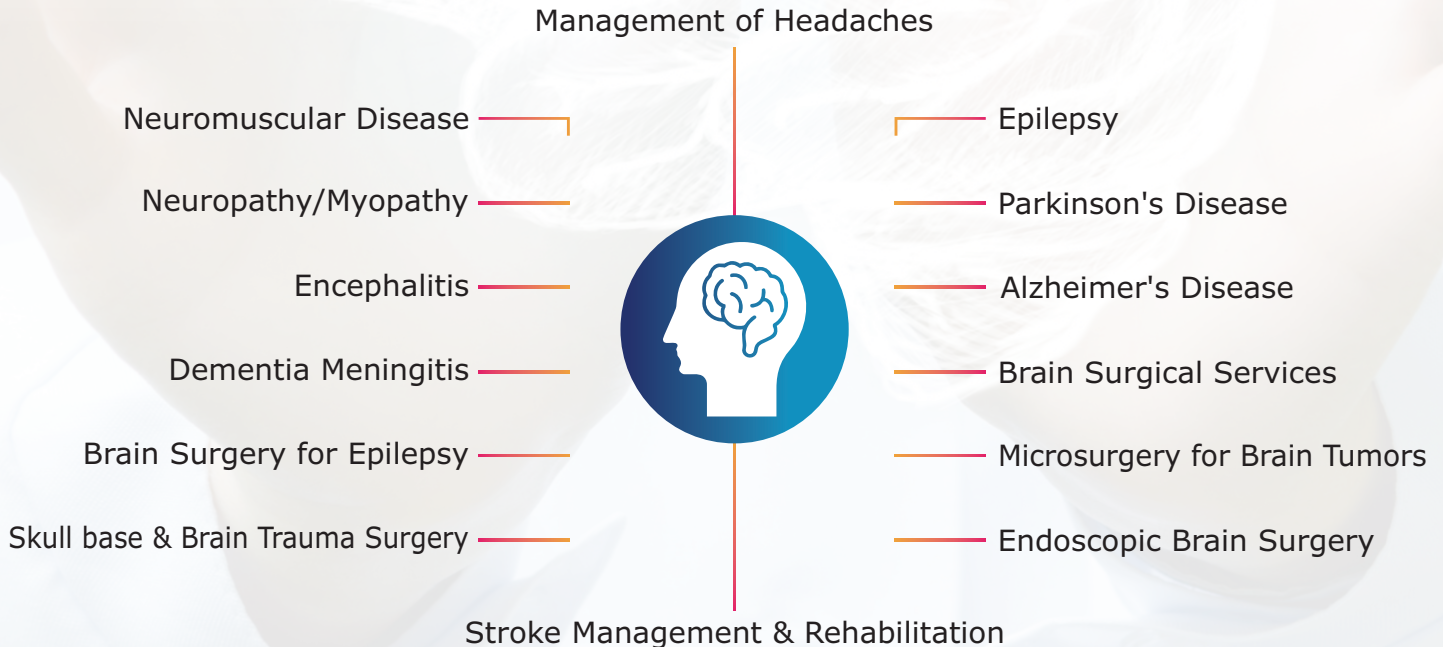

| ENT & COCHLEAR IMPLANT |

The **ENT** centre at **Sharda Care - Healthcity** offers a comprehensive range of medical and surgical services for conditions affecting the Ear, Nose, Throat, head and neck. Our team of ENT specialists is highly skilled and utilizes state-of-the-art equipment and technologies to perform various procedures, including Skull Base Surgeries, Endoscopic Nasal Surgeries and Ear and Cochlear Implants. Our centre is equipped with the latest diagnostic tools and advanced imaging techniques to provide accurate assessments and personalized treatment plans. Our dedicated team of ENT doctors is committed to delivering exceptional care and ensuring the well-being of our patients.

SERVICES

- 
- Asthma & Allergy
 - Tonsil & Adenoid Infections
 - Throat Problems
 - Migraines
 - Sinus Headaches
 - Hearing & Deafness
 - Deviated septum
 - Rhinitis
 - Sinusitis
 - Nasal obstruction
 - Ringing in the Ears (Tinnitus)

| ORTHOPAEDICS & JOINT RECONSTRUCTION |

The centre of **Orthopaedics & Joint Reconstruction** at **Sharda Care – Healthcity** Super Specialty Hospital offers the most comprehensive solutions in the area of Orthopaedics, for Adults and Paediatrics. Our dedicated team of Orthopaedic specialists, coupled with state-of-the-art diagnostics, internationally accepted surgical protocols and a full-fledged rehabilitation program ensure the best treatment possible.

SERVICES

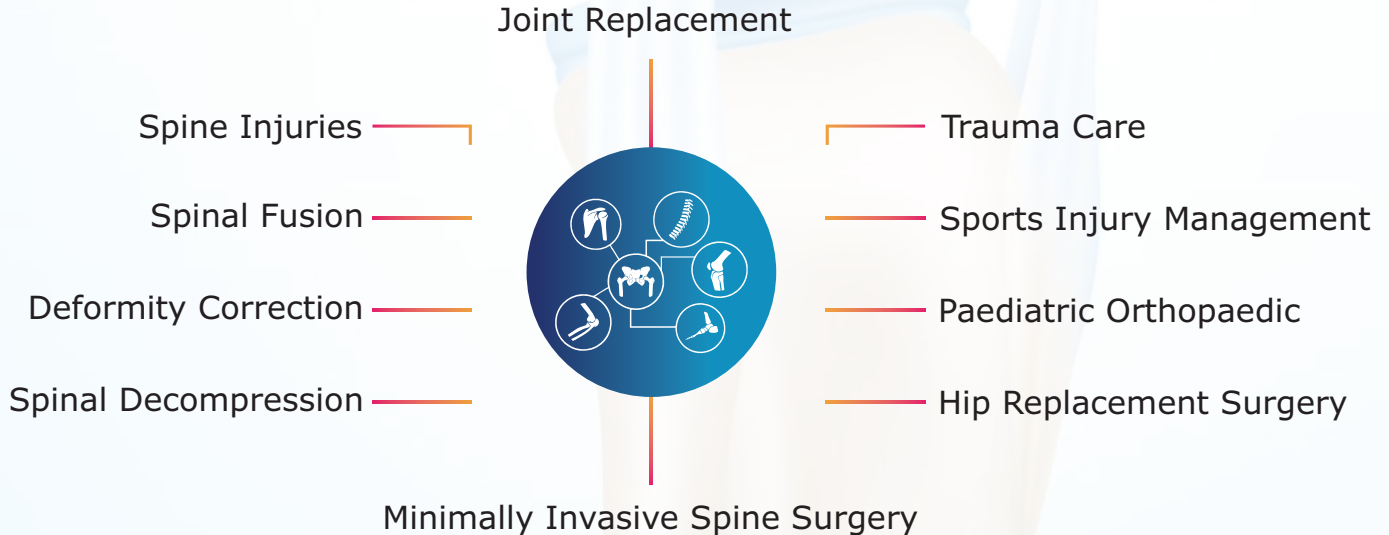

| INTERNAL MEDICINE |

Sharda Care – Healthcity Centre of Internal Medicine offers a logical and holistic approach to managing various disorders such as Diabetes, Cardiac Conditions, Obesity, High Blood Pressure, and Vascular Diseases. In addition, the Centre plays a pivotal role in providing need-based care by optimally utilizing all medical and surgical super-specialities for the comprehensive management of patients. The Centre is supported by a state-of-the-art ICU, 24/7 emergency services, a blood bank and advanced Pathology, Radiology and Imaging Facilities.

SERVICES

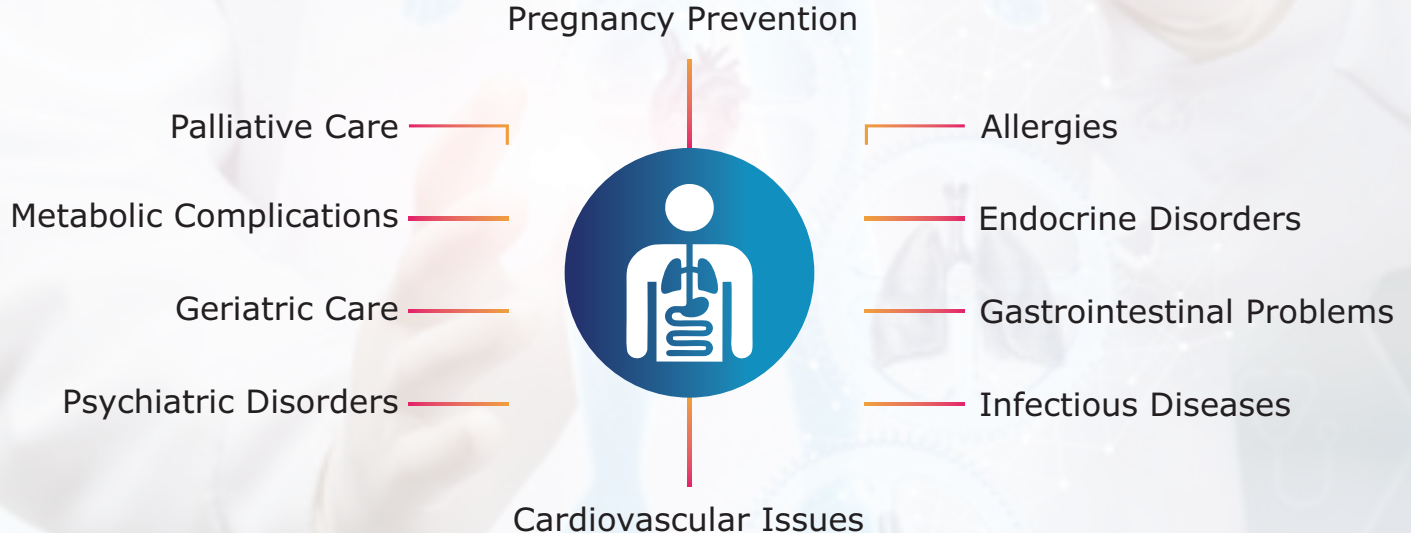

| OBSTETRICS & GYNAECOLOGY |

The Centre of **Obstetrics & Gynaecology** at **Sharda Care – Healthcity** caters to a wide range of women's healthcare needs, from Adolescence to Menopause. We offer preventive care, maternity services, Advanced Laparoscopy, Minimally Invasive Surgeries and Gynae-Oncology treatments. Our state-of-the-art facilities ensure comprehensive and affordable care for all. The centre is equipped with modern operating rooms, including specialized suites for Caesarean sections, providing complete care within a single, well-integrated complex.

SERVICES

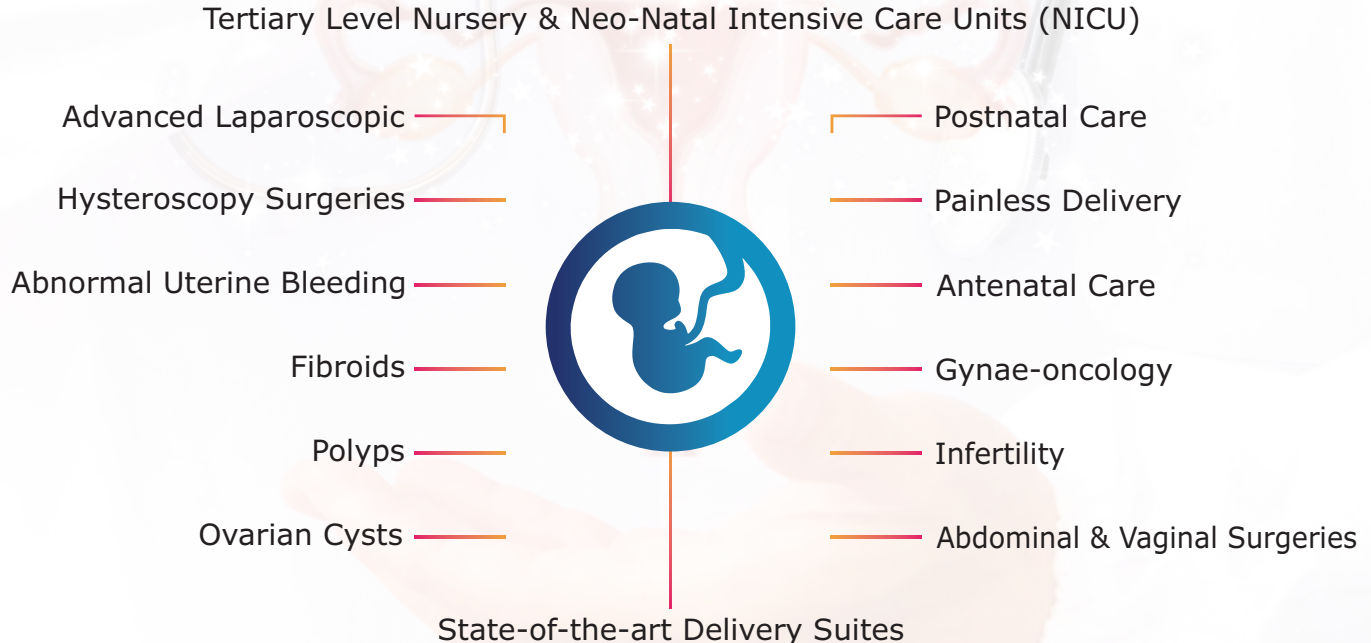

| UROLOGY |

At **Sharda Care - Healthcity**, our **Urology** Centre offers a wide range of comprehensive urological services to address various conditions and concerns that affect the urinary and reproductive systems. Our team of top Urologists in NCR region is highly qualified and experienced. Using cutting-edge technology, our Urologists at **Sharda Care - Healthcity** are dedicated to providing top-notch Urology treatment for patients dealing with Urological issues.

SERVICES

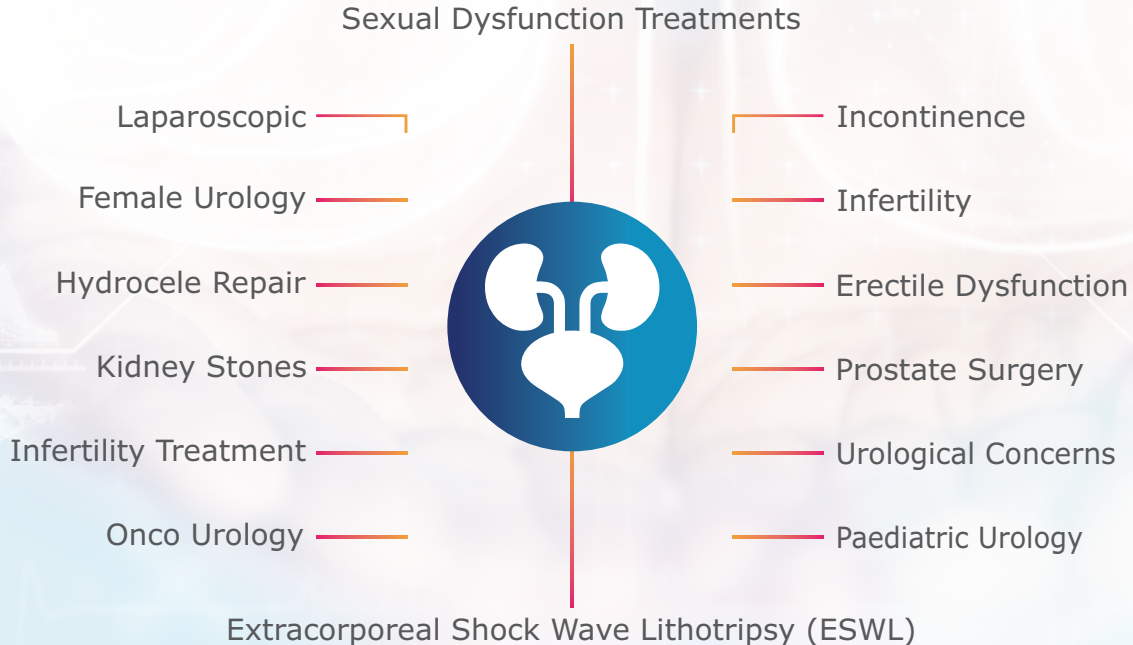

| CARDIOLOGY |

Sharda Care - Healthcity Centre of **Cardiology** offers global standards for the comprehensive management of all Cardiovascular problems. The centre has been equipped with state-of-the-art equipment using highly advanced technologies including high-end 3D Echocardiography to the latest Catheterisation Laboratory, which has the most modern tools such as Fractional Flow Reserve, Rotational Atherectomy, Intravascular Ultrasound, Electrophysiology and Ablation supported by the latest Cardiac 256 Slice CT, 3 Tesla MRI, SPECT and PET. With a focus on Haemodynamic Support services, the centre is equipped with the latest generation ECMO. The centre is committed to using advanced technology with ethical expertise to provide personalised care to all Cardiovascular conditions.

SERVICES

Heart Failure & Haemodynamic Support Services

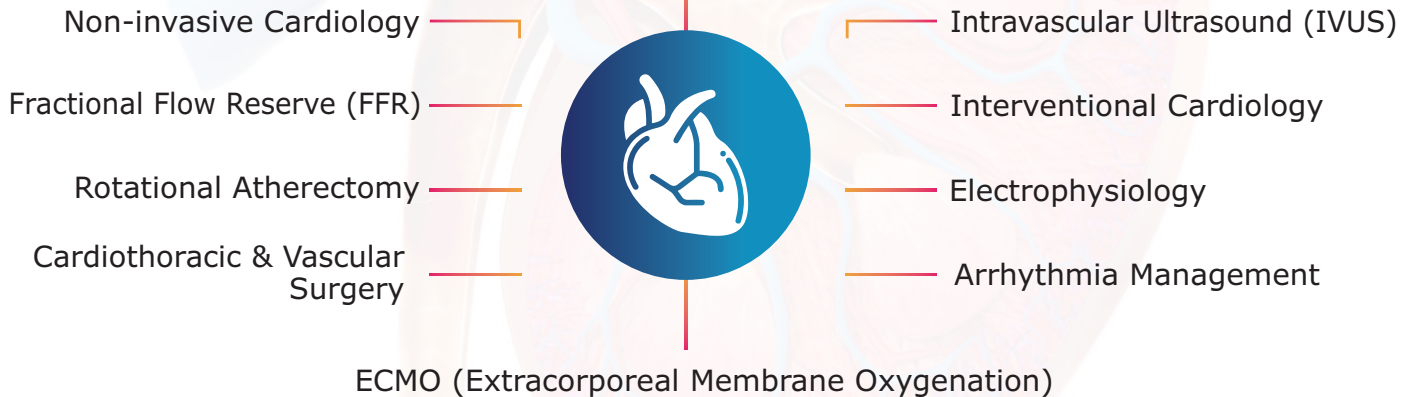

| GASTROENTEROLOGY |

At the **Gastroenterology Centre**, our experts specialise in the management of gastrointestinal diseases using evidence-based guidelines with an ethical and patient-friendly approach. The centre's aim is to provide state-of-the-art services to patients with Digestive, Liver and Pancreato-Biliary Diseases and to facilitate training and research in the field of Digestive and Hepatobiliary Sciences. The mission is to be a care provider of the first choice, for all patients, who seek management for Gastroenterology and Liver Diseases.

SERVICES

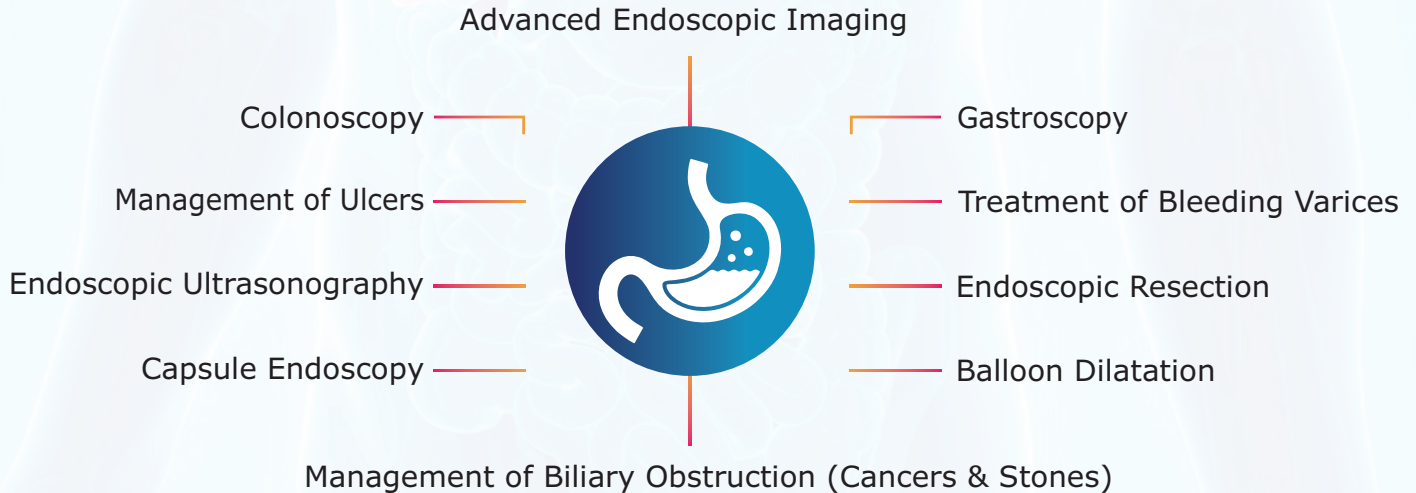

| MAXILLOFACIAL SURGERY |

At **Sharda Care – Healthcity**, our **Maxillofacial Surgery Centre** focuses on diagnosing and treating various conditions affecting the Face, Jaw, Mouth and Neck. Our expert surgeons are highly trained in a range of procedures, including corrective jaw and reconstructive surgeries for facial trauma resulting from Congenital Anomalies, Injuries, Infections and Tumors. Using advanced techniques, we aim to restore both form and function to vital areas such as the Jaw, Palate and Teeth, enhancing your overall health and well-being.

SERVICES

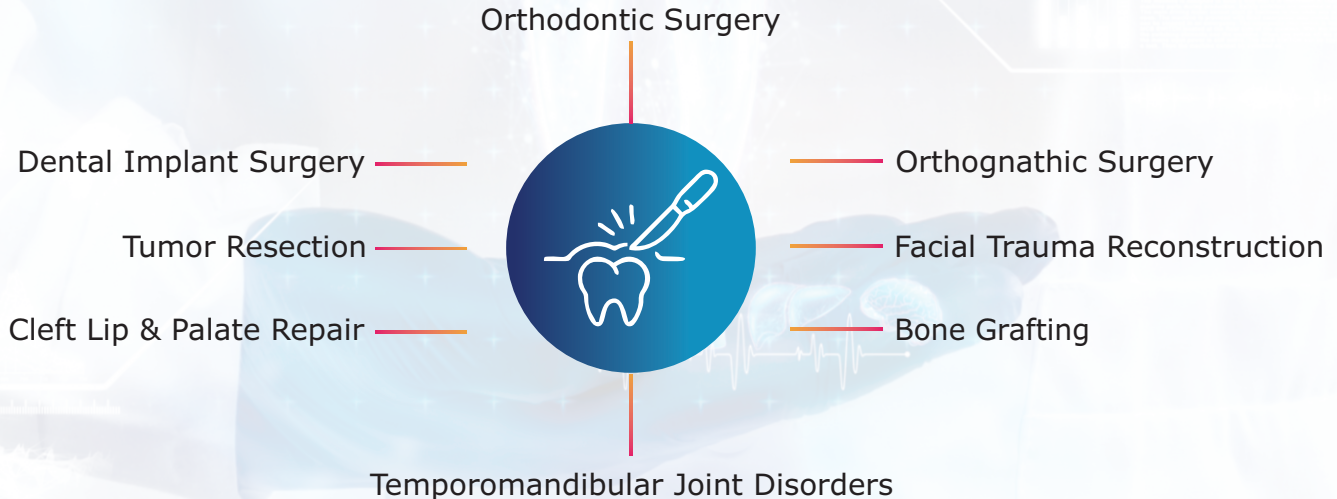

| DERMATOLOGY |

Our centre of **Dermatology** is designed to provide a comprehensive range of medical and surgical treatments for skin and hair-related problems. Our centre, supported by advanced technology is committed to providing patients with the best possible care and results. The aesthetic centre is equipped with world-class equipment including lasers. All skin imperfections including Pigmentation, Skin Sagging, Marks, Scars, Pores, Acne & more are treated by the best doctors, to give you the desired clear, luminous and youthful skin.

Our emphasis is on providing patients with complete assessment of the condition, effective treatment and guidance on the post- treatment care, maintenance and prevention.

SERVICES

Laser Treatments for Pigmentation

Scar Revision Surgery

Botox & Fillers

Dermabrasion

Chemical Peels

Laser Hair Removal

Skin Rejuvenation

Skin Biopsies

Excision of Skin Lesions

Mohs Micrographic Surgery

Cyst Removal



Treatment of Fine Lines and Wrinkles

| PLASTIC RECONSTRUCTIVE SURGERY |

The **Plastic Reconstructive Surgery** Centre at **Sharda Care - Healthcity** Super Speciality Hospital is an Avant-Garde cosmetic enhancement facility with a contemporary approach to restoring, rejuvenating and enhancing the face and body. We seamlessly integrate cutting-edge technology with state-of-the-art procedures which are skillfully used by our experienced Aesthetic Surgeons and Specialists. We have a speciality driven approach to cosmetic rejuvenation. The centre is equipped with latest lasers and other aesthetic equipment needed for treating problems like Scars, Acne, Facial Pigmentation, Wrinkles, Removal of excessive body hair & more.

SERVICES

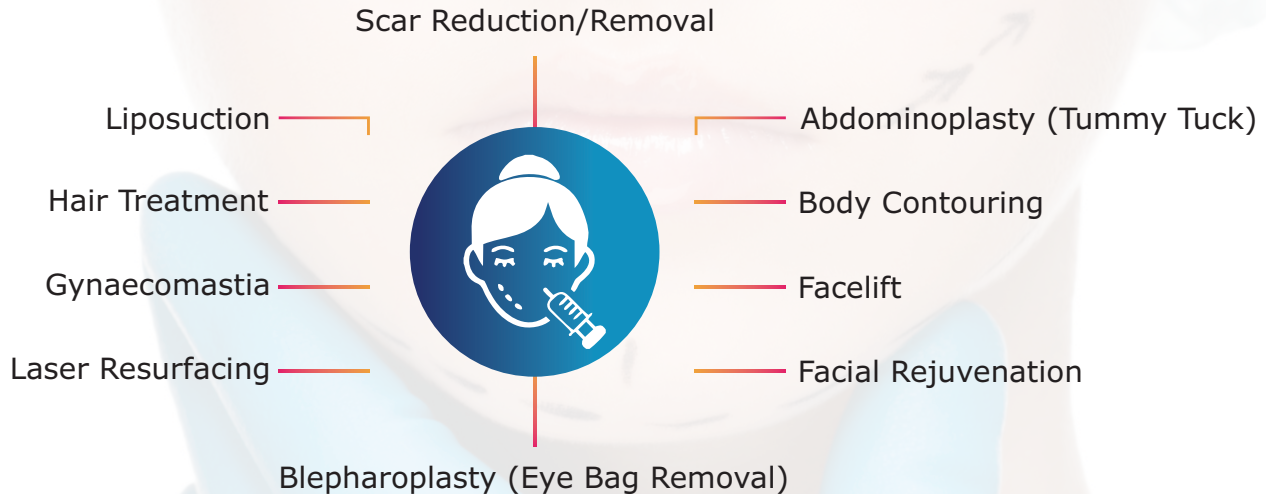

| EMERGENCY MEDICINE |

At **Sharda Care – Healthcity**, our **Emergency Medicine Centre** is designed to handle all types of Emergencies, including Trauma, Medical, Surgical & Gynaecological Cases. We are fully operational 24X7, 365 days a year, ensuring that expert care is always available when you need it most. Our centre is staffed by a team of highly skilled doctors, nurses and EMTs who are trained to manage any emergency with precision and care. From the moment you arrive, our priority is to provide immediate attention and effective treatment.

SERVICES



- **Largest Level 1 Emergency in the Country (in Collaboration with SingHealth - Singapore)**
- **24X7 Ambulatory Services**
- **Helipad Facility for Emergency Transfers**





**COMMITTED
TO DELIVER
INTERNATIONAL
STANDARDS
OF CARE
WITHIN
YOUR REACH**

The Department of International Services at Sharda Care - Healthcity provides patients seeking medical treatment in India with a single point of access to the finest quality care 24 hours a day, 7 days a week. We recognize that each overseas patient has unique requirements and expectations, and our staff is here to provide individualized assistance with every aspect of therapy. Our dedicated staff will link you with one of our renowned physicians, provide and secure pricing estimates, and coordinate appointments and admissions to coincide with your trip dates. The staff of multilingual, hospital-based interpreters supports you during your hospital stay.

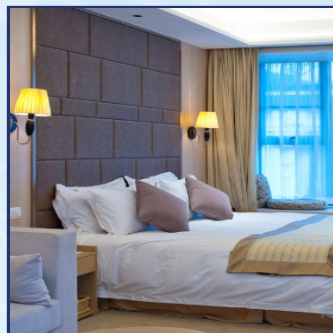

SERVICES FOR INTERNATIONAL PATIENTS



**COMPLIMENTARY
AIRPORT TRANSFERS**



**CURRENCY EXCHANGE
FACILITIES**



**INTERNATIONAL CUISINE FOR
PATIENTS & THEIR ATTENDANTS**



**LANGUAGE
ASSISTANCE**



**LOCAL SIGHTSEEING
(ON-DEMAND)**



**HOTEL & GUEST
HOUSE ARRANGEMENTS**



**QUICK QUERY
RESPONSE**



**DEDICATED RELATIONSHIP
MANAGER**



**INTERNATIONAL PATIENTS
LOUNGE**

SPREADING SMILES THROUGH WORLD-CLASS CARE



Kenya 



Norway 



Ethiopia 



Iraq 



Liberia 



Gambia 



Japan 



Nigeria 



Guinea 



Tanzania 



Malawi 



Uganda 



Bangladesh 



South Sudan 



Ethiopia 



Iraq 

WHY CHOOSE SHARDA CARE - HEALTHCITY

At Sharda Care - Healthcity, we do more than healing patients, we foster trust and faith in healthcare. With the prime focus on innovation & premium care, the plan is to make affordable & supreme healthcare accessible to all.

Patients Friendly Processes: Our patient rooms, lounges, the building structure is planned to make patient's stay convenient. The staff is well- trained to understand individual needs and extend personalized care and support.

Affordable Treatment: We believe in providing the best medical treatments at the fraction of a cost. We thrive on the healthy state and well-being of our patients keeping the costs to the minimal.

State-of-the-Art Equipment: Bringing advanced equipment from all over the world, Sharda Care - Healthcity opens new frontiers of hope and gateway to a healthy life.

Advanced Disease Management: Our team of qualified physicians specializes in providing comprehensive care for a wide range of complex diseases.

Highly Advanced Emergency Transport: Prompt medical attention is our strength. Every life matters and thus, to meet the specific needs of all individuals, our fleet of Ambulance run 24x7.

Flexible Payment Options: Besides cash payment, we accept payments through multiple options, for convenience in billing and check out. Patient can transfer money directly to the Sharda Care - Healthcity bank account, debit card, credit card, or online transfer.

*At **Sharda Care - Healthcity**, we are dedicated to delivering unparalleled healthcare excellence. With world-class doctors, advanced technology, luxurious facilities, and compassionate care, your well-being is our top priority. We understand that healing goes beyond treatment—it's about providing comfort, trust, and personalized attention at every step of the way. Your health journey deserves the finest, and at Sharda Care - Healthcity, we are here to make it exceptional. Come experience care like never before.*

WELCOME TO INDIA!

Each year, thousands of patients from all around the world seek specialist medical care at Sharda Hospital. Travelling far from home can be a stressful experience. The International Patient Service at Sharda Hospital makes every effort to ensure that your stay is as comfortable as possible. Sharda Hospital provides international patients with a one-stop medical solution.



CONNAUGHT PLACE

Built under the British Raj, Connaught Place is named after the Duke of Connaught. Built as a Lutyens's Delhi masterpiece with a Central Business District, it is now one of the main financial, commercial, and business hubs in Delhi. With Georgian architecture based on the Royal Crescent in Bath, England, it holds a prominent position among the city's historic structures. With Georgian architecture based on the Royal Crescent in Bath, England, it holds a prominent position among the city's historic structures.

TAJ MAHAL

The Taj Mahal is an ivory-white marble mausoleum located on the south bank of the Yamuna River in Agra, India. It was commissioned in 1632 by the Mughal emperor Shah Jahan (1628-1658) to contain the tomb of Mumtaz Mahal, his favorite wife.



AKSHARDHAM TEMPLE

Akshardham' means the divine abode of God. It is hailed as an eternal place of devotion, purity and peace. Swaminarayan Akshardham at New Delhi is a Mandir - an abode of God, a Hindu house of worship, and a spiritual and cultural campus dedicated to devotion, learning and harmony. Timeless Hindu spiritual messages, vibrant devotional traditions and ancient architecture all are echoed in its art and architecture.

INDIA GATE

India Gate is one the largest memorials to British Indian soldiers killed in World War I. It was created by Sir Edwin Lutyens and stand 160 feet tall in the middle of New Delhi. At its base, the Amar Jawan Jyoti stands. This eternal light commemorates the unnamed troops who gave their life for our country.



STAY & ACCOMMODATIONS



LEMON TREE HOTELS

Lemon Tree Hotels Limited is India's largest hotel chain in the mid-priced hotel sector, and the third largest overall, on the basis of controlling interest in owned and leased rooms, as of June 30, 2017, according to the Horwath Report. We operate in the upscale segment and in the mid-market sector, consisting of the upper-midscale, midscale and economy segments. We deliver differentiated yet superior service offerings, with a value-for-money proposition.

THE STELLAR GYMKHANA

The Stellar Gymkhana is an exclusive 'Members Only' club, promoted by the Stellar Group, offering an urban retreat nestled in a 12 acre lush green stretch along the Greater Noida Expressway. The Stellar Gymkhana is home to a dedicated environment as well as facilities for all such recreational activities, and more. Overlooking our beautiful lake, the luxurious rooms. With their contemporary style and upscale décor, the rooms also boast large glass windows that bathe their interiors in natural light, and frame dramatic views of the lake, the swimming pool or rolling lawns.



CROWNE PLAZA

Crowne Plaza is strategically located close to the corporate, industrial, and residential hubs of Greater Noida. The hotel enjoys proximity to Noida and Delhi, while Agra is only a 2 hours drive from the hotel. Spread across 8 acres, this modern hotel is geared with all contemporary comforts within its 398 guest rooms and suites, 6 dining outlets, 51000 sq. ft. banqueting venues, outdoor swimming pool, fitness center, spa as well as salon. The hotel is under a 90-minute drive from New Delhi International Airport and approx. 30 minutes from Anand Vihar Railway Station.



UDMAN HOTELS

Udman Hotels & Resorts by Ferns N Petals has carved out a niche in the hospitality industry, resonating elegance and excitement. The brand is a collection of unique boutique and luxury properties in major locations. Our hotels and resorts draw you in with the beautiful journey of a blissful stay featuring artistic interiors, sophisticated rooms, splendid banquet halls, and bespoke facilities. The exceptional mix of warm hospitality and contemporary convenience at our hotels and resorts will make your sojourn a wonderful experience!

LEISURE HOTELS

Leisure Hotels Group. Experience a less explored India through resorts and luxury camps across some of the most beautiful and spectacular locales of the mountainous North Indian State of Uttarakhand, Himachal Pradesh & other parts of India. Leisure Hotels is a major player in Uttarakhand's hospitality sector. Its portfolio smart hotels, boutique resorts, luxury Villa's & bespoke camps, incorporates beautiful properties in the state's tourist & scenic destinations offering leisure, adventure, wilderness & spiritual experiences.



RADISSON BLU HOTEL

Radisson Blu Hotel Greater Noida offers a prime location adjacent to key attractions like The Grand Venice Mall and The India Expo Center & Mart. Travel throughout the area is made easy with our close proximity to the Yamuna Expressway as well as the Pari Chowk metro station just five minutes away. We are also just a 15-minute drive from the car racing events at Buddh International Circuit, India's only Formula One track, plus guests can reach major tourist destinations in Agra within less than two hours.



**Your trusted destination for
compassionate care & medical excellence.**



**Building 10A, Plot No. 32 & 34, Knowledge Park-III,
Greater Noida, Uttar Pradesh - 201310**

☎ info@shardacare.com | 🌐 www.shardacare.com

📞 +0120-36-999-99 | 📞 +91-73000-40000